

KOLB LAND CONSULTING, INC.  
LAND SURVEYING • SUBDIVIDING • LAND PLANNING

929 WILLIAMS STREET

LAKE GENEVA, WISCONSIN 53147

414-248-3697

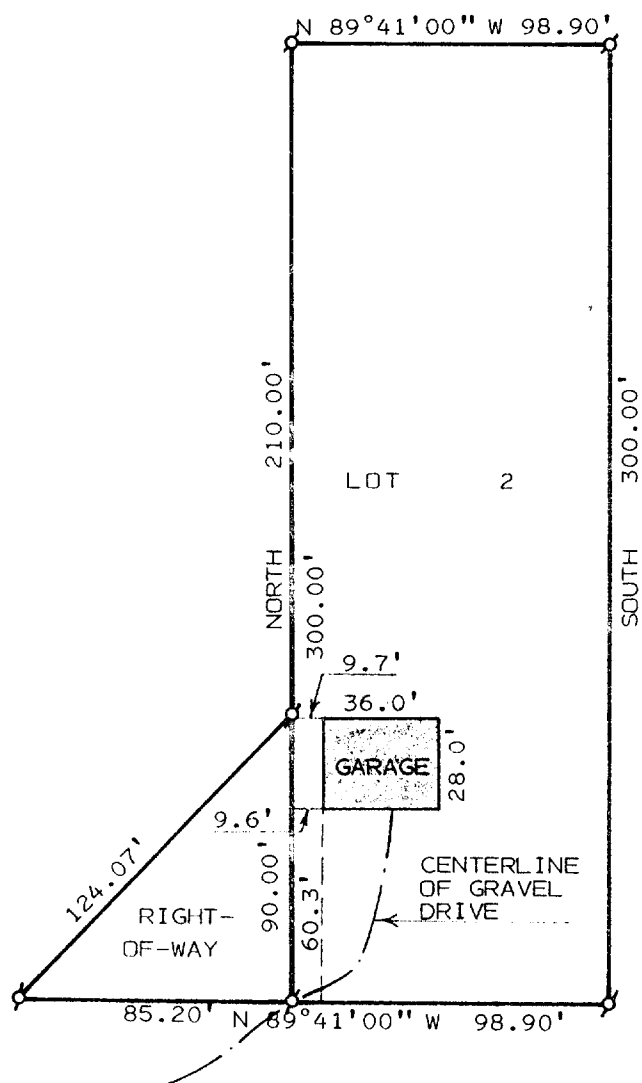

ORDERED BY: KENNETH STRUCK  
217 PALMETTO COURT  
OLDSMAR, FL 34677

PLAT OF SURVEY OF

LOT 2 OF CERTIFIED SURVEY MAP NO. 1037, LOCATED IN OUTLOT 91  
OF THE ASSESSORS PLAT OF THE VILLAGE OF FONTANA-ON-GENEVA  
LAKE, WALWORTH COUNTY, WISCONSIN.

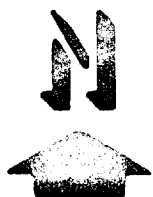
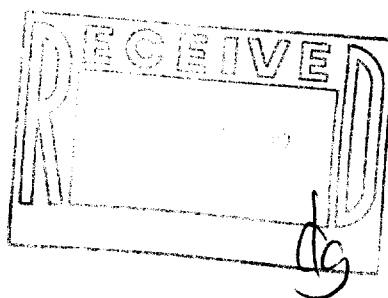

SCALE : 1" = 60'  
LEGEND

ø - IRON PIPE FOUND  
o - IRON PIPE SET

I, HAROLD H. KOLB, DO HEREBY CERTIFY THAT I  
HAVE SURVEYED THE PROPERTY HEREON DESCRIBED  
ACCORDING TO THE OFFICIAL RECORDS, AND THAT  
THE PLAT HEREON IS A CORRECT REPRESENTATION  
OF THE LOT LINES TO THE BEST OF MY KNOWLEDGE  
AND BELIEF. THIS SURVEY IS NOT VALID UNLESS  
THE SURVEYOR'S SIGNATURE IS IN RED.

HAROLD H. KOLB

WISCONSIN REGISTERED LAND SURVEYOR, S-187

DATE DECEMBER 19, 1990

REVISED

REVISED

005-1202

FON-SA1037-2  
SA1037-2